

Handel's Lessons for Princess Anne Thoroughbass and Fugue

Thoroughbass

Triads in Root Position

Alteration of Triads

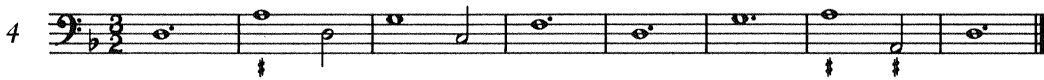

Inversion of the Third

7

8

9

Suspension of the Third

10

11

Handel's Lessons for Princess Anne

12

6 3 6 6 # 6 6 6 # 6 4 3
5 5 5 5 5 5 5 5

6 6 5 6 6 6 # 6 5 6 6
5 4 # 5 5 5 6 # 5 5 6

4 6 6 5 # 6 6 5 # 6 5 # 6 # 6 5 b 6 5b

6 # 6 6 6 6 6 5 # 6 6 # 6 6 5 6 #

Suspension of the Inverted Third

13

2 6 3 2 6 6 4 3 2 6 6 # 3 2 # 6 # 6 5

6 # 6 5 6 6 # 3 2 6 6 6 # 6 # 6 5 #

14

3 6 6 3 6 4 3 6 6 6 5 6 6 6 5 3 6 6 6 6 6
2 2 2 2 5 2 4 # 2 2 2 2 2

6 6 4 3 6 6 6 4 4 4 3 4 6 5 4 6 4 6 5 6 5 6 5 6 4 3

15

6 7 6 7 6 7 6 7 6 4 3 6 3 6 7 6 6 7 6

7 6 7 6 5 6 7 6 7 6 7 6 7 6 7 6 6 5 4 3

23

7 7 6 6 4 3 7 6 6

6 6 7 6 7 7 6 6 6

6 2 6 7 7 7 7 7 7 3 6 6 4 5 6 6 6

6 6 6 6 6 6 6 6

6 4 6 6 6 4 6 6

6 6 6 4 5 3

Allegro

24

6 6 6 6 6

6 6 6 6 6

6 6 6 6 6 6

6 # # 6 # # 6 4 4

6 6 6 6 6 6 6 6 6 6 6 6

6 4 6 4 6 6 6 6 6 6 6 6

Handel's Lessons for Princess Anne

Fugue

1: Assignment

2. Assignment

3: Assignment

3: Example

Handel's Lessons for Princess Anne

4: Assignment

Tā

Aē

Cā

5: Assignment

7b̄ contrasubj. in Cantu

b̄ subj. in Cantu

7g contrasubj. in Tenore

ḡ subj. in Alto
7ā contrasubj. in Cantu

7ē contrasubj. in Alto

Handel's Lessons for Princess Anne

5: Example

6: Assignment

Cf \sharp subj.

f \sharp contrasubj. in Alto
f \sharp contrasubj. in Cantu

Handel's Lessons for Princess Anne

6 5

7b contrasubj. in Cantu

Tb subj.

6 6

6 6 7 6 6 9 8 7 4 3

Cb subj.

6: Example